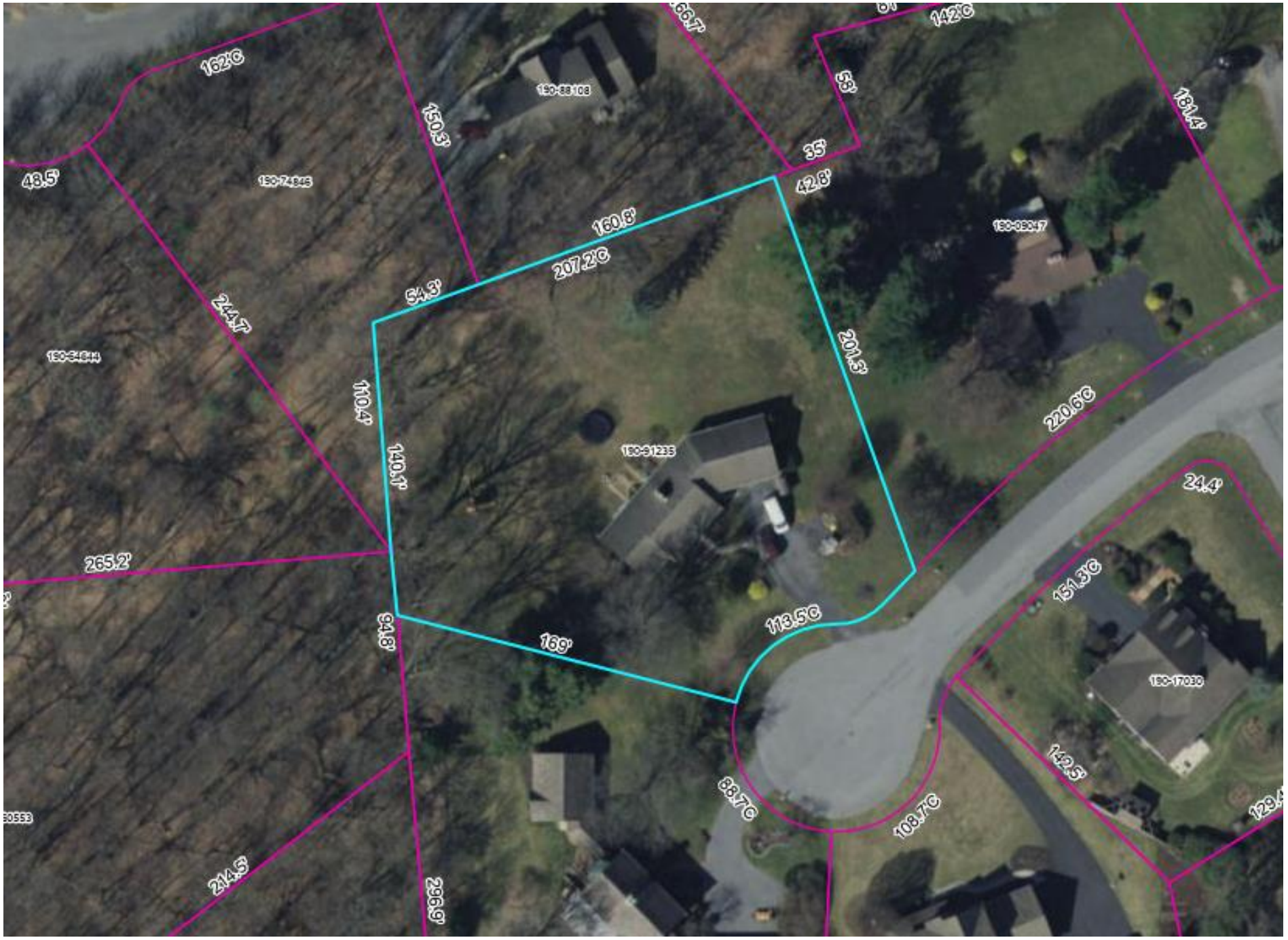

162'C
150.3'
190-88108
142'C
53'
181.4'
35'
42.8'
48.5'
190-74845
160.8'
207.2'C
54.3'
244.7'
190-54644
201.3'
110.4'
140.1'
190-91235
220.6'C
24.4'
265.2'
151.3'C
94.8'
169'
113.5'C
190-17030
142.5'
88.7'C
108.7'C
214.5'
296.9'